dead horse that they are evil for receiving a refund. Actually it sounds more like Aaron's uncle gave him his commission to help him get his business going. So exactly how they are responsible to help the hundreds of destitute poor that "fell" into the trap of AC is beyond my understanding.

reply to bigfrankie - as I read through Aaron's responses it seemed at first that he came on here hoping to clear up confusion. As it was obvious you two (sbm and yourself) were not so interested in the truth but more interested in arguing and making him denounce his uncle he began to poke and have fun with you all. And it looks like it worked! Aaron often does things to elicit responses like he did to you. And I can assure you that the church is doing just fine and not worried about the IRS knocking on the doors. They do everything properly with regular audits. I just think its sad that the two of you keep beating this horse. The AC thing from what I've read seems to have been a long time ago. And people got involved on their own. If they got hurt hopefully they learned and have grown from it and not stayed in a continual state of bitterness and resentment. That kind of attitude will only harm them.

Also if wrong has been done it seems that the courts will take care of making things right. If the people involved have cases against them then they will no doubt be brought to justice.

04-30-2009, 11:36 AM #172

Soapboxmom
Taking a much deserved vacation!! Love all you guys!!!

Join Date: Sep 2005
Location: Mars
Posts: 5,408

Re: Jerry Weinzierl Grace Christian Church AC Pyra

You are getting your wish. Jack Weinzierl, Tim Darnell and Jim McHugh are being sued for fraud, conspiracy and violations fo the Texas Deceptive Trade Practices Act. After losing the frivolous, sickening harassment suits against me and the Better Business Bureau in Summary Judgment, I have no doubt how this will end. The whole Weinzierl family could get tangled in that mess and the publicity will be devastating. Is Jerry going to help out his scamming brother, Jack, who is in financial peril as well?

I think Aaron's attitude and tone on here were disgusting. His lack of compassion for the victims of this scam tells what a mean spirited, self-centered punk he is. He should not be at the pulpit anywhere. He should talk to those that have suffered devastating losses in this scam. When these reps have no money for food one would think these pastors would want to help! Some of these folks will never be able to recover financially.

Aaron and Jerry are still defending Jack and Tim when they should be encouraging them to take responsiblity for the pain and suffering they caused and to work hard to right the wrongs they committed. If Jerry thinks preferential discriminatory and predatory busines practice that refunds only certain people is acceptable it speakes volumes about his true character. No true man of would get involved in a business that charges to share the Good News!

Soapboxmom

If you want to drop me a line or join me for margaritas and chips and salsa in the Dallas area please email me at soapboxmom@hotmail.com .

www.advantageconferencestruth.com

View my documents on Scribd

The most wonderful support for stalking and cyberstalking victims is here and I thank them with all my heart!

04-30-2009, 12:29 PM #173

Wishyouknew
Senior Member

Join Date: Dec 2005
Posts: 1,137

Re: Jerry Weinzierl Grace Christian Church AC Pyra

Quote:

Originally Posted by **butler178**
reply to soapboxmom - I think it's interesting that you are holding them responsible for other's mistakes in a company that seemed to grow to the hundreds through other people. Also you say over and over that they received a refund. I noticed this was answered more than once. It was not a refund given by the company but from Jack the person that enrolled them in AC. In other words you keep beating the dead horse that they are evil for receiving a refund. Actually it sounds more like Aaron's uncle gave him his commission to help him get his business going. So exactly how they are responsible to help the hundreds of destitute poor that "fell" into the trap of AC is beyond my understanding.

reply to bigfrankie - as I read through Aaron's responses it seemed at first that he came on here hoping to clear up confusion. As it was obvious you two (sbm and yourself) were not so interested in the truth but more interested in arguing and making him denounce his uncle he began to poke and have fun with you all. And it looks like it worked! Aaron often does things to elicit responses like he did to you. And I can assure you that the church is doing just fine and not worried about the IRS knocking on the doors. They do everything properly with regular audits. I just think its sad that the two of you keep beating this horse. The AC thing from what I've read seems to have been a long time ago. And people got involved on their own. If they got hurt hopefully they learned and have grown from it and not stayed in a continual state of bitterness and resentment. That kind of attitude will only harm them.

Also if wrong has been done it seems that the courts will take care of making things right. If the people involved have cases against them then they will no doubt be brought to justice.

Butler178,

With all due respect.. Surely a lead paster of a large church has the business intelligence to understand what Illigal Pyrimid Scheme is. How could he allow his brother to not only promote one, but join in one him self and then ask his son to get envolved.
Butler178, I wish you could have been following Advantage Conferences for the last few years. If you had you would have notice the VERY deceptive advertising and illigal advertising that was being displayed ALL in the name of God!

Any person with a 8th grade education could figure out that this was a HUGE scam!!!
Tim Darnell and Jack Weinzierl were to the two lead promoters of this scam.
Butler, I encourage you to read the court documents that Soupboxmom has linked to on SCRIB..
Read that and then come back to scam.com and tell us what you think..

Yes, I know I can't spell. I just type to fast, don't care and don't have enough time to spell check.
So please judge my post on content, not spelling.

04-30-2009, 04:07 PM #174

butler178
Junior Member

Join Date: Apr 2009
Posts: 0

Re: Jerry Weinzierl Grace Christian Church AC Pyra

What I'm getting at here is this simple point. You can say the same things over and over and over. I am offering you the fact that I know the leaders of our church personally. You know some facts about a "scam" business that happened over 4 years ago. The pastors of Grace are not scam artists or cons. There are countless home business that people get involved with. I remember 20 years ago everyone was getting involved with telecom like Qwest / ACN. Many lost money getting involved with that. I know people that lost money with Amway. That was all over churches for years.

You know them as far as you saw their names on a deposition from a suit that had nothing to do with them and you know that they received money from Jack for their business. That's as far as it goes with your understanding of them which honestly does not hold much.

When I read through these pages of slander I ask myself what would make these few people happy (and I'd like to emphasis few). There are thousands of people that actually know these men and decide on their own to attend Grace. That says more than a few people in the US that post to this site.

So what is it that you want from Jerry and Aaron honestly? You want them to split up their $7K that Jack gave them 4 years ago and spread the wealth to the hundreds that AC left starving and homeless? Or are you wanting them to say that they hate Tim and Jack?

And SBM you have said over and over that they have defended Tim. Could you please reply with a cut/paste example of that. And the fact that they love their kin Jack only speaks to general ties between healthy family members.

If you simply want justice to be served then let the court cases that you say are going on play out. Then you can post on here the judges determinations. Beyond that I don't get it. I don't think you truly want justice you want to slander people you don't even know which is pretty sad.

Last edited by butler178 : 04-30-2009 at 04:13 PM.

04-30-2009, 04:25 PM #175

Soapboxmom
Taking a much deserved vacation!! Love all you guys!!!

Join Date: Sep 2005
Location: Mars
Posts: 5,408

Re: Jerry Weinzierl Grace Christian Church AC Pyra

Slander is spoken. Libel is written. You are suggesting there are lies and misrepresentations on this thread. The Better Business Bureau and I both won our cases in Summary Judgment because Tim Darnell and Jack Weinzierl couldn't prove any slander, libel, defamation or invasion of privacy among the many false accusations made in those frivolous harassment suits.

True men of God don't go into an obvious scam that sells the Gospel for ten grand. The Weinzierls' greed got the best of them and scammer, Jack Weinzierl, got them in and used their names to further his fraudulent activites. Having pastors with published testimonials and lovely pictures to accompany them is a great tool to defraud other trusting, vulnerable Christians. Accepting refunds against policy when others are being finanically ruined is beyond belief.

Jack repeatedly threatened to sue me on Scam under 9 different IDs. Tim Darnell did his dirty work. Their only objective is to have all of these posts and threads on Advantage Conferences, Jack, Tim and the other scammers involved removed so the public will not have the facts. All the many threads here are facts, court documents, ads, webpages, e-mails and other source materials with appropriate commentary. Why is the truth so threatening to these folks? Why do Jerry and Aaron want the truth hidden? What do they have to hide? Why are they unwilling to help the other victims of this scam that are in desperate need of help?

Soapboxmom

If you want to drop me a line or join me for margaritas and chips and salsa in the Dallas area please email me at soapboxmom@hotmail.com .

www.advantageconferencestruth.com

View my documents on Scribd

The most wonderful support for stalking and cyberstalking victims is here and I thank them with all my heart!

04-30-2009, 04:35 PM #176

butler178
Junior Member

Join Date: Apr 2009
Posts: 0

Re: Jerry Weinzierl Grace Christian Church AC Pyra

thank you for the legal definitions of slander and libel. My point is that you are trashing people you don't know. Trust me you don't know them. If you did you wouldn't be writing all that you have.

And as far as a scam business that they should have known about...what about all the helpless people that should have "known" better? Were they dirty rotten people tempted with money too? Or could it be that the business seemed good at the time? Who is the judge and jury here?

You still have not answered my question. What do you want from Jerry and Aaron? You will just keep posting until what? You want them to financially support the "victims" of AC? Or??? please let us know what you are looking for. I know what the answer is I just would like to hear it.

04-30-2009, 04:46 PM #177

Soapboxmom
Taking a much deserved vacation!! Love all you guys!!!

Join Date: Sep 2005
Location: Mars
Posts: 5,408

Re: Jerry Weinzierl Grace Christian Church AC Pyra

If you haven't read enough here to see what kind of people they are I don't know what else to say. Tim Darnell, Jack Weinzierl and his family have pulled the dirtiest things behind the scenes. They have done everything humanly possible to threaten and silence everyone. There were tens of thousands in legal fees racked up to fight the frivolous suit Tim filed and Jack was behind. They tried to have everything I posted online anywhere removed. These sick scammers will do anything to hide the truth and continue emptying the pockets of trusting good Christians. Ask Jerry about his family's latest efforts to have everything I ever wrote removed. Ask yourself why the Weinzierls want to hide the truth.

Read some representative examples of the lies and sickening threats these goons make.

http://mysite.verizon.net/resurlf0/a...ruth/id46.html

http://mysite.verizon.net/resurlf0/a...ruth/id10.html

We will watch and see what Aaron and Jerry do.

Soapboxmom

If you want to drop me a line or join me for margaritas and chips and salsa in the Dallas area please email me at soapboxmom@hotmail.com .

www.advantageconferencestruth.com

View my documents on Scribd

The most wonderful support for stalking and cyberstalking victims is here and I thank them with all my heart!

04-30-2009, 05:04 PM #178

butler178
Junior Member

Join Date: Apr 2009
Posts: 0

Re: Jerry Weinzierl Grace Christian Church AC Pyra

Could you please for everyone to read give us the details of Jerry's attempts to have everything here removed. I'm sure it's "true" but I'd like to hear these details. As far as the dirties scams around being listed in all your "legal" online work I still haven't seen anything from Jerry or Aaron that is wrong.

And those links that you posted once again have nothing to do with Jerry or Aaron. They show the beef you have with Tim not them. Could you please give me some good hard evidence of something they did wrong. We are talking about Jerry and Aaron here, not Tim or Jack. And saying that they got involved with an online business is not evidence. If it is then you should be equally angry with the "helpless, hurt, poor and starving" people that also chose to get involved with Tim.

Also if you could answer my question now for the 3rd time on what you'd like Jerry and/or Aaron to do that would "redeem" them in the eyes of this judge and jury website.

Last edited by butler178 : 04-30-2009 at 05:10 PM.

04-30-2009, 06:33 PM #179

Soapboxmom
Taking a much deserved vacation!! Love all you guys!!!

Join Date: Sep 2005
Location: Mars
Posts: 5,408

Re: Jerry Weinzierl Grace Christian Church AC Pyra

Jack Weinzierl posts on here. Please do contact him and inquire about the many circus side show antics of his attorney, Jason Charles Ciarochi. Then ask Jerry about his involvement in this nonsense.

I would like Jerry and Aaron to do the right things. God is watching and the recent court cases reflect that. Tim Darnell promised that God would see the truth prevail and that is why the BBB and I won in Summary Judgment.

Soapboxmom

If you want to drop me a line or join me for margaritas and chips and salsa in the Dallas area please email me at soapboxmom@hotmail.com .

www.advantageconferencestruth.com

View my documents on Scribd

The most wonderful support for stalking and cyberstalking victims is here and I thank them with all my heart!

05-01-2009, 11:12 PM #180

Wishyouknew
Senior Member

Join Date: Dec 2005
Posts: 1,137

Re: Jerry Weinzierl Grace Christian Church AC Pyra

Quote:

Originally Posted by **butler178**

> *Could you please for everyone to read give us the details of Jerry's attempts to have everything here removed. I'm sure it's "true" but I'd like to hear these details. As far as the dirties scams around being listed in all your "legal" online work I still haven't seen anything from Jerry or Aaron that is wrong.*
>
> *And those links that you posted once again have nothing to do with Jerry or Aaron. They show the beef you have with Tim not them. Could you please give me some good hard evidence of something they did wrong. We are talking about Jerry and Aaron here, not Tim or Jack. And saying that they got involved with an online business is not evidence. If it is then you should be equally angry with the "helpless, hurt, poor and starving" people that also chose to get involved with Tim.*
>
> *Also if you could answer my question now for the 3rd time on what you'd like Jerry and/or Aaron to do that would "redeem" them in the eyes of this judge and jury website.*

Butler, since you are shelling out demands for SBM to point out things you wish to see.

Can you give me a difinition of a Illigal Pyramid Scheme Vs. a Legit Legal MLM.. Can you tell me why Advantage Conferences was Legal??

If you do your homework, you will find that Advantage Conferences was/is a Illigal Pyramid Scheme! Actively promoting a Pyramid Scheme is againts the law. YOUR PASTER JERRY WEINZIERL was BREAKING THE LAW!! Plain and Simple..
Here is some information from the Texas Attorney General :

Under the Texas Deceptive Trade Practices Act, it is illegal to promote a pyramid scheme. Besides being a civil deceptive trade practice, pyramid promotion is a state jail felony punishable by imprisonment in a state jail for up to two years and by a fine of up to $10,000.

It was just not as simple as a BAD business deal. Advantage Conferences was designed to steal money from honest christian people made up of lies, inflated earnings statments and greed!!

There were some reps that were simply not educated enough to understand. There were others that could not afford to loose the money that they did.
Jack, Tim, Jim, Jerry, and Aaron did not care about these poor folks.. They continued to take their money and funnell it up the pyrimid!

So by being a Rep for Advantage Conferences, Jerry and Aaron WERE PROMOTING a pyramid scheme!!

To answer your questions on what you think Jerry and Aaron should do to "redeem" themselves..

I think they ought to TELL THE TRUTH to their congregation and explain to them that they were once involved in PROMOTING an Illegel Pyramid Scheme and were involved in scaming people out of $10k a pop.
Then the Board of Directors of the church ought to meet and decide of this is the type of people they want to lead them in worship..
Admitting their sins is the first step!!

Yes, I know I can't spell. I just type to fast, don't care and don't have enough time to spell check.
So please judge my post on content, not spelling.

Last edited by Wishyouknew : 05-01-2009 at 11:24 PM.

05-02-2009, 06:29 AM #181

butler178
Junior Member

Join Date: Apr 2009
Posts: 0

Re: Jerry Weinzierl Grace Christian Church AC Pyra

I came on this post for one reason alone. I'm not here to argue with anyone. I've read this whole thread and many of the docs from SBM about the cases. It's not for me to decide what an Illegal Pyramid

scheme is or if AC fits that. I will simply come back to my original statement. If illegal things happened then let the court cases play out and once the real judge decides, let us know the outcome. There is not one single case against Pastor Jerry or Aaron.

People that post to this site are not qualified to bring cases against people they don't even know. Calling pastor Jerry and Aaron scam artists and cons is not fair. If AC was an illegal pyramid scheme I would guess that charges would have been brought years ago against the hundreds of people involved after all it was illegal right? I'm glad you posted the law of Texas in bold about Pyramid schemes. Since that's the law I should assume that Pastor Jerry and Aaron must have served time and/or paid 10K in fines right? Well they haven't so what is the state of Texas waiting for?

As far as wishyouknew dictating what the board of a church should do on this anonymous internet site is interesting. They don't need some person that knows nothing about the organization they oversee nor the pastors that serve giving them advice though I'm sure it would be very helpful and based on wisdom. Our pastor has no secrets or hidden agendas.

So once again if the couple people on this site have real information about people they know personally that they can bring to light I would welcome it. Other than that I will stick to the fact that :

Pastor Jerry has been the pastor of the same congregation for 26 years in Michigan. Grace started in a basement of a house with a handful of people and has now moved into it's 4th building with over 2500 people in weekly attendance (Sundays and Wednesdays). Pastor Jerry oversees a private K-12, Christian school that just had 4 of the top 8 achievers in all of Macomb County (3rd largest in MI). He has a daily radio call in show, a weekly television broadcast and he is the regional director for Michigan and Ohio for his ministerial association. Should I go on?

I really think you should come visit our church. It would be good for you to experience first hand what the people are like that you so freely make accusations against.

Like I said before I'm not on here to argue. But it's simply not fair for you to say things about someone you don't know anything about. Multiple hundreds of people saw the value in AC four years ago. Jerry and Aaron are no different so I would ask that you treat them with respect by not acting like you know more than you really do about them as individuals.

Last edited by butler178 : 05-02-2009 at 06:31 AM.

05-02-2009, 06:39 AM #182

butler178
Junior Member

Join Date: Apr 2009
Posts: 0

Re: Jerry Weinzierl Grace Christian Church AC Pyra

I forgot to mention that we have a large online audience on Sundays as well. If you can't join us in person you could always join us online. Our services are at 9 & 11 am on Sundays. go to gracesterling-com and the home page has a link for watching or listening live.

05-02-2009, 07:04 AM #183

Soapboxmom
Taking a much deserved vacation!! Love all you guys!!!

Join Date: Sep 2005
Location: Mars
Posts: 5,408

Re: Jerry Weinzierl Grace Christian Church AC Pyra

Jerry and Aaron knew that many of the others that were defrauded were in desperate straights. They took the money and ran laughing all the way to the bank while hundreds of others got no refunds and suffered dire consequences. My family was helping out reps financially to see they had food and kept a roof over their heads. What did your scamming pastors do? They knew it was wrong to prostitute the

Gospel for ten grand. They were well aware of the pain and suffering caused, but apperently only choose to help those that attend the church and and throw money at them.

Jerry and Aaron should also be aware of the dirty dealings of the attorney, Jason Charles Ciarochi, that is still using underhanded and dishonest tactics to get every post I have made removed. Why are they and scammer Jack Weinzierl so desperate to silence me and remove everything. Honest people in the "oasis of integrity" they claimed Advantage Conferences to be would have nothing to hide. Blackmailing and threatening people was standard practice in AC and it was well publicized here. Tim Darnell's allegations of me stalking him and making death threats was pure fiction. He had threatened people in his own church and was told to stop threatening them or face criminal prosection. I have the police report. That slimeball knew he couldn't overtly threaten me so he resorted to fabricating those hideous lies. So, the fact Jerry and Aaron are so supportive of Jack and Tim is beyond disgusting.

http://mysite.verizon.net/resurlf0/a...ruth/id10.html

http://mysite.verizon.net/resurlf0/a...ruth/id46.html

Aaron came right on here and said:

Quote:

> Originally Posted by **AaronWeinzierl**
> *Our AC involvement -* ***first off I don't believe AC was a scam****. I never heard Tim or any person from the business tell anyone that they were sure to make any money. in fact they always stressed that there were no guarantees. I did make a commission also. We stopped with the company not because of ill feeling but because we didn't want to put money into advertising anymore and we were increasingly busy with our new church facility - come by and see it, its beautiful and our church is growing every week.*
>
> *Jack - he's doing great - just talked with him yesterday - anyone may have hard times and go thru ups and downs - the real question is where they end up. Jack is blessed and loves his family and the Lord and has a true heart to help people grow and succeed. So you can take all your anecdotal crap and stories of people being duped by all the scam artists and stop wasting your time. Also, is telling me that he threatened to sue people supposed to make me think less of him?*
> ***I'd sue the crap out of you too for the non-sense you've done as would any other normal person - but like I said the internet is still young and these laws aren't in place - but that will change eventually - what will you do with all your time?***
>
> ***if anyone lost 20-30K on AC they should be slapped - don't blame other's stupidity on Tim D or Jack - they never "conned" anyone into the company nor did they tell them to waste money.***
> *I could go invest everything I own in the stock market and loose it tomorrow - if I did then I'm the dumb one for doing that. If people spend their life savings on AC or charged up credit or mortgaged their life - they should stay far away from business and go get hired for someone that knows what they are doing.*

He blames the victims that were lied to, defrauded and mislead using his glowing testimonial as part of the deception I might add. The ignorant punk then declares I am going to get it for telling the truth. Laws concerning defamation, slander and libel are all in place. So, is the First Amendment. Tim Darnell sued me and couldn't produce even one false statement made by me, so I am simply fact and opinion and only lying scum would have to constantly threaten litigation and file such frivolous costly suits. Would Aaron and Jerry like to help cover all the legal costs for the suit Jack was behind and Tim Darnell filed against me?

I certainly wouldn't want to have anything to do with a young punk who has no compassion for the victims and belittled them here or his father who took the money and ran with no concern for the victims of this scam either!

Soapboxmom

If you want to drop me a line or join me for margaritas and chips and salsa in the Dallas area please email me at soapboxmom@hotmail.com .

www.advantageconferencestruth.com

View my documents on Scribd

The most wonderful support for stalking and cyberstalking victims is here and I thank them with all my heart!

05-02-2009, 07:34 AM #184

Soapboxmom
Taking a much deserved vacation!! Love all you guys!!!

Join Date: Sep 2005
Location: Mars
Posts: 5,408

Re: Jerry Weinzierl Grace Christian Church AC Pyra

http://mysite.verizon.net/resurlf0/a...truth/id9.html

That link is a compilation of just a sampling of the fraudulent earnings claims made by Jack Weinzierl, Tim Darnell and the other Advantage Conferences scammers. Jerry and Aaron took the refunds and commssions and ran like hell as it was becoming obvious this scam was going to implode and the gravy train was over.

The Better Business Bureau's Motion for Summary Judgment explains the fraud and deception superbly: http://www.scribd.com/doc/6722023/SJMotion1

Soapboxmom

If you want to drop me a line or join me for margaritas and chips and salsa in the Dallas area please email me at soapboxmom@hotmail.com .

www.advantageconferencestruth.com

View my documents on Scribd

The most wonderful support for stalking and cyberstalking victims is here and I thank them with all my heart!

05-02-2009, 08:36 AM #185

butler178
Junior Member

Join Date: Apr 2009
Posts: 0

Re: Jerry Weinzierl Grace Christian Church AC Pyra

All that you know about Jerry and Aaron is that they were involved with AC as reps along with hundreds of others.

You make statements like they went laughing all the way to the bank and they purposefully defrauded people. From Aaron's reply and the AC court docs posted it looks like the only people that joined AC from them was Aaron's brother in law and friend who he still talks to. So I guess the cold hard truth isn't important on this site just unfounded statements to bash character. And the "refund" wasn't a refund as clearly stated multiple times. Like Aaron said earlier "if you keep saying something it must make it true"

Also from the lists it doesn't look like they were in at the beginning either as if to say that they were at the top raking in the earnings. In fact if I understand this correctly they never made any money on AC

because 2 sales go to your enrollee. So I guess the only laughing all the way to the bank happened when they wrote a check to Jack for $10K and then recieved $7K back. That sounds like a hilarious time of raking in the money as the other reps suffered. Such scams! Imagine for every $10 you pay in and then get $7 back! That's a great scheme! But wait that's only the truth and we are more interested in saying the same things over and over about people we don't know.

Last edited by butler178 : 05-02-2009 at 08:39 AM.

05-02-2009, 08:59 AM #186

Join Date: Sep 2005
Location: Mars
Posts: 5,408

Soapboxmom
Taking a much deserved vacation!! Love all you guys!!!

Re: Jerry Weinzierl Grace Christian Church AC Pyra

If Aaron and Jerry are given $7,000.00 back and others reps are not afforded the same privelege you can call it anything you want, but it is dirty, dishonest, predatory and discriminatory! They got $7,000.00 commission checks and Jack's special "refund". Having the endorsement / testimonial of pastors helped Jack suck in tons more victims with the lies and decpetions that Advantage Conferences was built on. Everyone who asked should have gottten the same treatment. What a bunch of slimeballs. Some of those who were scammed have lost tens of thousands with advertising and attendance costs. The Weinzierls all made money perpetuating this disgusting scam. The family that scams together stays together???

I suggest you self-righteous goons spend some time getting to know the victims. Grace Christian is only interested in helping those that fill the collection plate on Sunday morning. What about those who were victimized by the scam they promoted?

Quote:

> Advantage Conferences has taught us life changing principles that can be applied to every area of our lives and **has given us a vehicle to generate more income than ever before.** We have learned how our ministry, family life, relationships and financial situations are directly affected and a result of how we think. We are blessed to be a part of this team and are very thankful for this opportunity.
>
> Pastor Aaron C. Weinzierl
> and Family

Remember those fantastic earnings claims were based on working 5-10 hours a week. So, in reality the Weinzierls quit when the poop hit the fan. They didn't want to stick around for the hideously ugly demise of this obvious scam.
http://mysite.verizon.net/resurlf0/a...truth/id9.html

Again, get to know the victims. I have become friends with a number of them. They certainly deserve the same treatment your alleged men of God got. ☹

Soapboxmom

If you want to drop me a line or join me for margaritas and chips and salsa in the Dallas area please email me at soapboxmom@hotmail.com .

www.advantageconferencestruth.com

View my documents on Scribd

The most wonderful support for stalking and cyberstalking victims is here and I thank them with all my heart!

05-02-2009, 11:19 AM #187

butler178
Junior Member

Join Date: Apr 2009
Posts: 0

Re: Jerry Weinzierl Grace Christian Church AC Pyra

So let me get this straight. You are smearing our pastor because he was involved in a company, along with hundreds of others, where a few people made a bad economic decision to get involved with?

So I guess it's his fault that people mortgaged their homes and went into debt and spent money they didn't have? That sounds an awful lot like some people in our country right now. Its the credit card companies fault that people went shopping with money they didn't have. Sounds like a lot of blame getting thrown around rather than people taking responsibility for their actions.

And Aaron's testimony you so kindly provided makes AC look pretty good! Just read what he said, "We learned life changing principles about how what we think affects our ministry, family life, relationships and financial situations. And has given us a vehicle to generate more income than ever before. Sounds like an interesting company. I don't see any deceit in what he said. He simply said that he's learned good things from AC and now has a way to also make money. So that's the scam? That's the deceit? That's the con?

I'm starting to see why people stop posting on here. You three are simply out for blood not to see the truth. You are out to hurt, harm and defame people and use some things that happened 4 years ago then add your exaggerations and outright lies to get more blood.

This is wrong just wrong. I can think of 5 scriptures that talk about bearing false witness, judging and the outcome doesn't bring much good. But I won't quote scriptures to hurt people. That's not our style. God is good, forgiving and loving and I pray that you will see that soon.

05-02-2009, 12:14 PM #188

Soapboxmom
Taking a much deserved vacation!! Love all you guys!!!

Join Date: Sep 2005
Location: Mars
Posts: 5,408

Re: Jerry Weinzierl Grace Christian Church AC Pyra

Quote:

Originally Posted by **butler178**
And Aaron's testimony you so kindly provided makes AC look pretty good! Just read what he said, "We learned life changing principles about how what we think affects our ministry, family life, relationships and financial situations. And has ***given us a vehicle to generate more income than ever before****. Sounds like an interesting company. I don't see any deceit in what he said. He simply said that he's learned good things from AC and now has a way to also make money. So that's the scam? That's the deceit? That's the con?*

> *I'm starting to see why people stop posting on here. You three are simply out for blood not to see the truth.* ***You are out to hurt, harm and defame people and use some things that happened 4 years ago then add your exaggerations and outright lies to get more blood.***

Outright lies you say??? I demand you point those out and refute them!

If Advantage Conferences was a "vehicle to generate more income than ever before," then why do the earnings disclosed in the Better Business Bureau show only 3 exceeded 100 grand and only a handful more broke even?

Are these some of the bible verses you were thinking of? Why do Jerry and Aaron support proven liars and cons Tim Darnell and Jack Weinzierl knowing this?
http://www.scam.com/showpost.php?p=4...postcount=2710

Soapboxmom

If you want to drop me a line or join me for margaritas and chips and salsa in the Dallas area please email me at soapboxmom@hotmail.com .

www.advantageconferencestruth.com

View my documents on Scribd

The most wonderful support for stalking and cyberstalking victims is here and I thank them with all my heart!

05-02-2009, 01:44 PM #189

butler178
Junior Member

Join Date: Apr 2009
Posts: 0

Re: Jerry Weinzierl Grace Christian Church AC Pyra

AC sounds like it was a way to generate income as Aaron said. Jack made hundreds of thousands right? While you may not think AC was right and it looks like after a couple years it proved out to be not the best business you can't say it wasn't a way to generate income.

And for your lies, they are subtle. You take truths and then exaggerate making Jerry or Aaron out to be something you don't know that they are (because you don't even know them). All you know is that they were involved with AC and that Jack gave them his commission. Everything else is a guess at best. And since you are out for blood your guesses always take you to believe the worst of them which is unfair. You say they laughed all the way to the bank? You say they cheated people out of money and lied about AC. And on and on. You take the couple things you do know about them and assume too much.

Again back to my main point all along. Pastors Jerry and Aaron are great men and are doing great things. They oversee successful ministries that are reaching 10s of thousands and I am a part of it. You live in Texas and are mad about AC and are trying to help the people that got hurt so you are taking it out on anyone you can. The more blood the better I guess.

05-02-2009, 01:54 PM #190

Soapboxmom
Taking a much deserved vacation!! Love all you guys!!!

Join Date: Sep 2005
Location: Mars
Posts: 5,408

Re: Jerry Weinzierl Grace Christian Church AC Pyra

98% confirmed loss rate for the reps from the court papers = scam!

Those great men can now minister to all those they were instrumental in harming. They can take a firm stand against such vile scams that prostitute the word to rip off good trusting Christians!

I know some of the victims very well! They are great people too. Many of them will never recover. So, go tell your heroes how much you admire them. Tell them to keep right on singing the praises of Jack Weinzierl and Tim Darnell. God is watching and we will be waiting to see them reach out to their Advantage Conferences family and truly help them!

Soapboxmom

_____

If you want to drop me a line or join me for margaritas and chips and salsa in the Dallas area please email me at soapboxmom@hotmail.com .

www.advantageconferencestruth.com

View my documents on Scribd

The most wonderful support for stalking and cyberstalking victims is here and I thank them with all my heart!

05-02-2009, 02:14 PM #191

butler178
Junior Member

Join Date: Apr 2009
Posts: 0

Re: Jerry Weinzierl Grace Christian Church AC Pyra

twist twist twist just keep on twisting everything anyone says that disagrees with what you are out to prove. Some people that are simply out to win are blinded to anything other than what they want to believe. That's sad.

I never said AC ended up being a good company. I said that originally it could have been a way to generate income as some did. So do you have proof that Jerry and Aaron are thieves and liars and scam artists and con men as you keep implying that they are. I'm waiting to see more than just your assumptions. I mean some good, cold, hard proof would really get some blood out of these two men you don't know. Let's hear it!

I would bet that if the 2 people they showed AC that bought into the business were hurting they'd have no problem reaching out to them. And you should know that Grace (including Aaron and Jerry) already supports the hungry, missions and hurting in our area. We have a pantry ministry and support missions around the world in the six digit figures. Oh ya and Grace is currently in negotiations for a church in the downdown area of detroit. That's going to be called Grace City Church. I'm guessing Jerry is in that to minister to the hurting of that area. So again, you don't know us so I wouldn't expect you to know that.

And thanks for the link to that old post with scripture! It's perfect! That's exactly what I was thinking.

05-05-2009, 02:06 PM #192

BIGfranky75
Senior Member

Join Date: Oct 2005
Posts: 813

Re: Jerry Weinzierl Grace Christian Church AC Pyra

Quote:

> Originally Posted by **butler178**
> *twist twist twist just keep on twisting everything anyone says that disagrees with what you are out to prove. Some people that are simply out to win are blinded to anything other than what they want to believe. That's sad.*
>
> *I never said AC ended up being a good company. I said that originally it could have been a way to generate income as some did. So do you have proof that Jerry and Aaron are thieves and liars and scam artists and con men as you keep implying that they are. I'm waiting to see more than just your assumptions. I mean some good, cold, hard proof would really get some blood out of these two men you don't know. Let's hear it!*
>
> *I would bet that if the 2 people they showed AC that bought into the business were hurting they'd have no problem reaching out to them. And you should know that Grace (including Aaron and Jerry) already supports the hungry, missions and hurting in our area. We have a pantry ministry and support missions around the world in the six digit figures. Oh ya and Grace is currently in negotiations for a church in the downdown area of detroit. That's going to be called Grace City Church. I'm guessing Jerry is in that to minister to the hurting of that area. So again, you don't know us so I wouldn't expect you to know that.*
>
> *And thanks for the link to that old post with scripture! It's perfect! That's exactly what I was thinking.*

butler... no offense my friend, but you should talk! proof has been provided that Jerry and Aaron were part of an organization that has been proven to be an illegal pyramid scheme... what are you talkign about?

#193

05-08-2009, 08:57 PM

Soapboxmom
Taking a much deserved vacation!! Love all you guys!!!

Join Date: Sep 2005
Location: Mars
Posts: 5,408

Re: Jerry Weinzierl Grace Christian Church AC Pyra

There is one of the pertinent documents from the lawsuit Jack Weinzierl was constantly threatening on here and supported Tim Darnell filing. Jerry and Aaron Weinzierl are here cheering these low-life, lying scammers on.

http://www.scam.com/showpost.php?p=7...postcount=4056

The evil they have sown is coming to full fruition. Maybe Jerry better find his scamming brother, Jack Weinzierl, some reputable and honest legal counsel as the case for fraud, conspiracy and violations of the Texas Deceptive Trade Practices Act is nearing its conclusion. I have no doubt that will be in the plaintiff's favor. Jason Charles Ciarochi can expect a lot more critical review of his work as counsel for the Advantage Conferences scammers.

Soapboxmom

_____
If you want to drop me a line or join me for margaritas and chips and salsa in the Dallas area please email me at soapboxmom@hotmail.com .

www.advantageconferencestruth.com

View my documents on Scribd

The most wonderful support for stalking and cyberstalking victims is here and I thank them with all my heart!

05-19-2009, 09:01 AM #194

BIGfranky75
Senior Member

Join Date: Oct 2005
Posts: 813

Re: Jerry Weinzierl Grace Christian Church AC Pyra

bump!

05-20-2009, 03:13 AM #195

BIGfranky75
Senior Member

Join Date: Oct 2005
Posts: 813

Re: Jerry Weinzierl Grace Christian Church AC Pyra

hmmmmm.....

Proverbs 23:23 -- Get the truth and ***don't ever sell it***; also get wisdom, discipline, and discernment. (NLT)

you would think that Jerry and Aaron would know better.

05-28-2009, 08:29 PM #196

Soapboxmom
Taking a much deserved vacation!! Love all you guys!!!

Join Date: Sep 2005
Location: Mars
Posts: 5,408

Re: Jerry Weinzierl Grace Christian Church AC Pyra

Jack,

We are still wating for a full report on who was responsible for filing that frivolous lawsuit against the Better Bsuiness Bureau of Dallas filed there in Michigan ten miles from your brother Jerry Weinzierl's church. That was clear abuse of process as Tim Darnell was losing the identical case in Dallas. It is also one of the most dishonest and dirty tactics a businessman can employ. I again must insist that if you want to clear your family's name that you as Tim's advisor and brother-in-Christ publish who was responsible for that sickening filing. I have black and white documentation that you were in Michigan at the time when that sleazy filing was made.

Your family members should also be honest about their involvement in Advantage Conferences. They chose to abuse their ***** in the Gospel and sell His Word for ten grand knowing that was not Christian to do so. They should be helping to protect their fellow Chrsitain from that egregious scam and not on here singing Tim Darnell's praises and your praises. No man of God would want to see the people of His flock victimized as you boys victimized them.

Your family accepted money from you when so many other Christians you had victimzed were suffering. You knew folks were going hungry and suffering financial devastation and you went right on defrauding more of your fellow Christians with the Weinzierl pastors cheering you on.

If you won't honestly share that the death threat and stalking allegations you and Tim Darnell published and shared are fictitious, then I am left with no choice but to warn and inform the public. You should also share the truth about my work here on Scam.com. Tim Darnell lost his case against me because I am truth, facts and opinion. You boys knew that before you set out to destroy my family with that sickening filing against me. Those dirty tactics and outright lies are your ticket to hell, Jack! God is watching and we are waiting for you to step up and take responsibility for all the lives you have destroyed. Your Advantage Conferences family members were wonderful, trusting Christians and you totally betrayed them.

Those e-mails specificly outlining the facts about your shenanigans will be going out to the pastors and staff in the new church you have joined, Grace Church USA and anyone else who has any association with you. When you boys fabricated those death threat and stalking allegations and put my children through the hell of that lawsuit you set yourselves up for the consequences such dastardly behavior deserves! You clean up your mess immediately or be prepared. I will not rest until this is all resolved! God is watching and the truth will prevail as always!

Soapboxmom

If you want to drop me a line or join me for margaritas and chips and salsa in the Dallas area please email me at soapboxmom@hotmail.com .

www.advantageconferencestruth.com

View my documents on Scribd

The most wonderful support for stalking and cyberstalking victims is here and I thank them with all my heart!

06-01-2009, 07:54 PM #197

Soapboxmom
Taking a much deserved vacation!! Love all you guys!!!

Join Date: Sep 2005
Location: Mars
Posts: 5,408

Re: Jerry Weinzierl Grace Christian Church AC Pyra

Jack,

Did you tell your family that your attorney gave you the old bootsky?

http://www.scam.com/showpost.php?p=7...postcount=4114

Do they know Tim's questionable charity is going to be audited by the IRS and that a "major governmental agency" in Texas directed me to send the Texas Attorney General a complete report on **Treasures for the Kingdom as they checked and it has not been granted any exemption under any IRS code**. The AG's office deals with fraudulent charities in Texas.

http://www.scam.com/showpost.php?p=7...postcount=4115

Isn't it wonderful that Grace Christian Church's pastors are associated with scammers Jack Weinzierl and Tim Darnell and still singing their praises! Praise be to God and pass the collection plate! Tim and Jack are paupers and need some heavenly cash.

Soapboxmom

If you want to drop me a line or join me for margaritas and chips and salsa in the Dallas area please email me at soapboxmom@hotmail.com .

www.advantageconferencestruth.com

View my documents on Scribd

The most wonderful support for stalking and cyberstalking victims is here and I thank them with all my heart!

06-02-2009, 08:02 PM #198

Soapboxmom
Taking a much deserved vacation!! Love all you guys!!!

Join Date: Sep 2005
Location: Mars
Posts: 5,408

Re: Jerry Weinzierl Grace Christian Church AC Pyra

If any of the Weinzierls spend a dime to create any more legal or financial problems for any of the victims of Advantage Conferences, especially the senior citizens who lost their life savings, it will be all over this board and in the hands of the national media. I suggest they make hurculean efforts to help those harmed before I send out a round of e-mails to the Michigan and national media outlets. It would be great to feature Grace Christian Church and its pastors in a story about seniors victimized by an adjudicated pyramid scheme with the help of money hungry pastors abusing their ***** in the Gospel. No one who has read The Word would ever promote a scam like this! No one who wants to accept Jesus or spread the Gospel needs to pay ten grand to do it.

Victimizing Christians that Jack helped to defraud out of their life savings will destroy Grace Christian Church. Certainly no pastor would financially support any activity to harm Christians seeking to recover

their losses from Advantage Conferences! There is a special place in hell for those that use His Word to fleece His flock!

Soapboxmom

If you want to drop me a line or join me for margaritas and chips and salsa in the Dallas area please email me at soapboxmom@hotmail.com .

www.advantageconferencestruth.com

View my documents on Scribd

The most wonderful support for stalking and cyberstalking victims is here and I thank them with all my heart!

Last edited by Soapboxmom : 06-02-2009 at 08:30 PM.

06-03-2009, 05:58 AM #199

AaronWeinzierl
clearing Pastor Jerry's name - check signature for info

Join Date: Dec 2005
Location: Sterling Heights, MI
Posts: 0

Re: Jerry Weinzierl Grace Christian Church AC Pyra

wow! haven't been on here in weeks and weeks - I had to laugh to myself! looks like our 'friends' are still saving the victims by posting half truths and more and more garbage.

For anyone else reading this I encourage you to read thru the previous posts and see the answers already given to explain what these non-stop posts are about concerning things from years ago. I will have to warn you though - you will see certain people say the same things over and over and over again so be prepared - gets kinda boring.

Also - if anyone reads this and is local please don't hesitate to set up an appointment with me at the church. We are as transparent as can be and ready to answer any questions you may have. (this offer will most likely invoke some posters to ask again for me to post financial info on this truth seeking site - sounds reasonable right? but come by the church and we can answer questions properly) anyone that is familiar with Grace or my family already knows most if not all of the questions that were asked by a poster. not to mention the fact that we have outside audits regularly looking over our books.

So anyways that's all - hey if you are ages 18 to 30 come check out my college group - we meet on 1st, 3rd and 5th Saturdays of the month at 7pm. Its a great time of worship, teaching and you can get to know other people your age. Visit linkconnection.org for more info

also this weekend is our Big Day at Grace - we have close to 800 visitors coming. It's going to be great - pastor is speaking on the ***** of One. You can check us out anytime on our 24hr internet radio stream or our live video stream - sundays at 9&11am.

live grace streams

grace youtube

06-03-2009, 07:51 PM #200

Soapboxmom
Taking a much deserved vacation!! Love all you guys!!!

Join Date: Sep 2005
Location: Mars
Posts: 5,408

Re: Jerry Weinzierl Grace Christian Church AC Pyra

Aaron,

You and your 9 ID Uncle Jack share the same disorder. You also have Multiple Posting Personality Disorder. AaronWeinzierl and Butler178 share the same IP address. So, unless it is your wifey or mommy and they can confirm that there is another individual posting from that address I will have to remind you the forum rules say one ID per poster. I am banning Butler178.

Jack flat out lied and denied it was him when I figured out he was the poster calling himself SoapBoxDad. He had been singing his own praises just as you have been doing. It does make you boys look really silly. That is incredibly narcissistic!

Soapboxmom

_____

If you want to drop me a line or join me for margaritas and chips and salsa in the Dallas area please email me at soapboxmom@hotmail.com .

www.advantageconferencestruth.com

View my documents on Scribd

The most wonderful support for stalking and cyberstalking victims is here and I thank them with all my heart!

Page 4 of 7 < 1 2 3 **4** 5 6 7 >

Moderation
Merge Posts Go (0)

« Previous Thread | Next Thread »

Currently Active Users Viewing This Thread: 1 (1 members and 0 guests)

Soapboxmom

Posting Rules

You **may** post new threads
You **may** post replies
You **may** post attachments
You **may** edit your posts

vB code is **On**
Smilies are **On**
[IMG] code is **On**
HTML code is **On**

Forum Jump
Religious Scams Go

All times are GMT -5. The time now is 12:58 PM.

-- Default Style

Contact Us - Scams - Mod - Complaints- Top

Scams Message Board - Copyright ? 2004 Scam.com , All Rights Reserved.
0000000000000012578

SCAM.COM

scams > message board > Religious Scams
Jerry Weinzierl Grace Christian Church AC Pyramid

Welcome, Soapboxmom.
You last visited: 05-23-2010 at 05:42 PM
Private Messages: Unread 0, Total 0.

User CP | Blogs | FAQ | Calendar | New Posts | Search | Quick Links | Log Out

Ask a Lawyer Online℠ Type your legal question here...

39 lawyers are online now.
Ask a question, get an answer ASAP.

Page 5 of 7 < 1 2 3 4 **5** 6 7 >

Thread Tools | Search this Thread | Rating: | Display Modes

06-04-2009, 11:02 AM #201

Soapboxmom
Taking a much deserved vacation!! Love all you guys!!!

Join Date: Sep 2005
Location: Mars
Posts: 5,408

Re: Jerry Weinzierl Grace Christian Church AC Pyra

http://www.scam.com/showpost.php?p=7...postcount=1261

10 Cards for Bad Credit
Credit Cards for Bad Credit from Visa & MasterCard. Apply Online!
BadCreditOffers.com/CreditCards

Fraud & Scam Check
Online dating investigations Global background checks
www.Wymoo.com

Date Sexy Thai Women
Thai Dating and Singles Site. Find the Perfect Thai Woman Now!
www.ThaiLoveLinks.com/Dating

Watch Out For Phishing
Stop Viruses & Trojans From Email Scan Your PC Free - Rated 5 Stars.
www.PCTools.com

Ads by Google

SHARE

If you want to drop me a line or join me for margaritas and chips and salsa in the Dallas area please email me at soapboxmom@hotmail.com .

www.advantageconferencestruth.com

View my documents on Scribd

The most wonderful support for stalking and cyberstalking victims is here and I thank them with all my heart!

06-04-2009, 05:02 PM #202

AaronWeinzierl
clearing Pastor Jerry's name - check signature for info

Join Date: Dec 2005
Location: Sterling Heights, MI
Posts: 0

Re: Jerry Weinzierl Grace Christian Church AC Pyra

Funny how the people that come on here to disagree with you seem to either stop posting cause they grow weary of answering the same garbage from you or if they keep posting then you come up with....I'm blocking them because.....

Interesting for all the readers I will say! Glad they will be able to see this nonsense now even better.

By the way - anyone and I mean anyone that would like information and a sit down meeting with real human beings that aren't hiding anything - set up and appointment with me at the church. We are very open to people that actually want truth and don't hide behind this goofy site.

Also anyone interested in visiting the church in person or watching a service live you can find all our info here

graceSterling.com
youtube.com/gracesterlingmedia

and SBM have a great night!!

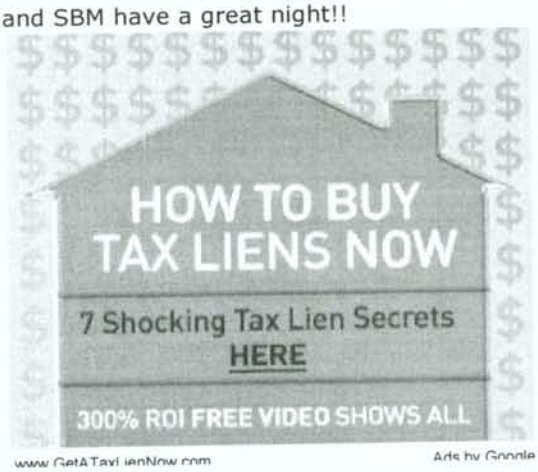

www.GetATaxLienNow.com
Ads by Google

06-04-2009, 11:03 PM

#203

No_Moron_Here
Finished

Join Date: Dec 2007
Posts: 3,107

Re: Jerry Weinzierl Grace Christian Church AC Pyra

Quote:

Originally Posted by **AaronWeinzierl**
Funny how the people that come on here to disagree with you seem to either stop posting cause they grow weary of answering the same garbage from you or if they keep posting then you come up with....I'm blocking them because.....

Interesting for all the readers I will say! Glad they will be able to see this nonsense now even better.

By the way - anyone and I mean anyone that would like information and a sit down meeting with real human beings that aren't hiding anything - set up and appointment with me at the church. We are very open to people that actually want truth and don't hide behind this goofy site.

Also anyone interested in visiting the church in person or watching a service live you can find all

> *our info here*
>
> *graceSterling.com*
> *youtube.com/gracesterlingmedia*
>
> *and SBM have a great night!!*

Aaron, I see that deception runs in the family, you lying sack of shit. Your "friends" are posting from the same IP. Do you know what that means? You should, you're sure guilty of it. How Christian of you. Read the rules posted on each forum.

#204

06-05-2009, 03:49 AM

AaronWeinzierl

clearing Pastor Jerry's name - check signature for info

Join Date: Dec 2005
Location: Sterling Heights, MI
Posts: 0

Re: Jerry Weinzierl Grace Christian Church AC Pyra

wow! this perfectly shows all the readers what kind of people are posting against my family - the more you guys post the better! Just makes it all the more obvious how "out for blood" you are and not so much the truth.

keep saying it and it will become true - like everything else that has been posted on this truth seeking site!

hey everyone else! I'm looking forward to a great day today! things are booming at Grace - we got a big weekend ahead of us - 700 plus first time visitors are expected. gonna be a great service for your entire family. for more info check us out at gracesterling.com

06-05-2009, 05:48 AM

#205

Soapboxmom

Taking a much deserved vacation!! Love all you guys!!!

Join Date: Sep 2005
Location: Mars
Posts: 5,408

Re: Jerry Weinzierl Grace Christian Church AC Pyra

Aaron,

You should read one of the many settlement demands I rejected. Your Uncle Jack was behind this sickening suit filed by Tim Darnell. It was based on vicious lies and fabrications. There is nothing Godly or Christ like about that. But, scamming sacks of $hit like those two have to slience legitimate opposition to keep their dirty deals going. They file their packs of lies in the form of a lawsuit because they don't care about the truth. They are only interested in spending the truth tellers into silence, destoying them financially and harming their families. "Vegeance is His," is what your dirtbag Uncle Jack wrote to me.

I rejected this offer because I knew I would triumph in court. I have always been truth, facts and opinion. And, in my opinion the Weinzierls are looking like a pretty seedy bunch. Having no compassion for the victims that their testimonials and ads brought into Advantage Conferences and then supporting the scammers continuing to defraud people to this day. A real man of God would speak out against The Gospel being used to defraud Christians. Jack himself is still trying to cut all kinds of dirty deals behind the scenes. That will end up backfiring on the Weinzierl pastors he is dragging into the lawsuit for fraud and conspiracy.

Ridiculous, Rejected Settlement Demand / Darnell vs. Dobrott

Scribd Download Print Fullscreen

< > Share

12-04-'08 17:33 FROM-Ciarochi Law 469-484-6287 T-128 P002/004 F-239

Mailing Address
800 E. Campbell Rd., Ste 121
Richardson, TX 75081

CIAROCHI & ASSOCIATES PLLC
Attorneys ■ Counselors

Phone: (214) 393-6861
Fax: (214) 466-6297

Contact
Claudia Sanchez
Direct Line: (214) 393-6861
Email:
claudia@ciarochilaw.com

December 4, 2008

Via Facsimile (214) 871-2111
Mr. Hamp Moody
Quilling Selander Cummiskey & Lownds, P.C.
2001 Bryan Street, Suite 1800
Dallas, TX 75201

Re: Cause No. 08-06317: *Tim Darnell v. Heather Dobrott*

Dear Mr. Moody:

It was good talking to you. I am writing to follow up with a revised settlement offer. This stage of the litigation is probably the only cost effective time to discuss settlement.

Without making admissions as to liabilities or damages, my client has authorized me to make the following settlement discussions. These settlement discussions are intended to be confidential and protected under the Texas Rules of Evidence as an offer of compromise and settlement.

Scroll 1/3

Publish at Scribd or explore others: Law & Government Business & Law jason charles ciaroc jason ciarochi

Soapboxmom

If you want to drop me a line or join me for margaritas and chips and salsa in the Dallas area please email me at soapboxmom@hotmail.com .

www.advantageconferencestruth.com

View my documents on Scribd

The most wonderful support for stalking and cyberstalking victims is here and I thank them with all my heart!

Last edited by Soapboxmom : 06-05-2009 at 06:23 AM.

06-05-2009, 06:15 AM #206

AaronWeinzierl
clearing Pastor Jerry's name - check signature for info

Join Date: Dec 2005
Location: Sterling Heights, MI
Posts: 0

Re: Jerry Weinzierl Grace Christian Church AC Pyra

just the fact that you posted that document for everyone to see once again speaks volumes!
and in case you didn't notice the Weinzierl pastors aren't worried with this nonsense you enjoy causing. It's exactly that - nonsense. Anyone that knows us knows we are straight.

Also I'd like to encourage others that know us to post on this thread - then again SBM the one who is arguing that we are liars may block you - does anyone else think it's interesting that she is the moderator of this thread??

Last edited by AaronWeinzierl : 06-05-2009 at 06:25 AM. Reason: wanted to add

06-05-2009, 08:15 AM #207

Soapboxmom
Taking a much deserved vacation!! Love all you guys!!!

Join Date: Sep 2005
Location: Mars
Posts: 5,408

Re: Jerry Weinzierl Grace Christian Church AC Pyra

Aaron,

Everyone is welcome to post on Scam.com per the owner (my boss.) Multiple IDs are not allowed. That is why your second ID, Butler178, was banned. Tim Darnell lied when he said he wasn't allowed to post. All of your supporters should come and chat. We welcome controversy and debate here!

Soapboxmom

If you want to drop me a line or join me for margaritas and chips and salsa in the Dallas area please email me at soapboxmom@hotmail.com .

www.advantageconferencestruth.com

View my documents on Scribd

The most wonderful support for stalking and cyberstalking victims is here and I thank them with all my heart!

06-08-2009, 08:32 AM #208

Soapboxmom
Taking a much deserved vacation!! Love all you guys!!!

Join Date: Sep 2005
Location: Mars
Posts: 5,408

Re: Jerry Weinzierl Grace Christian Church AC Pyra

Jack tweeted on Twitter:

Quote:

> Something you never thought you would here Jack Weinzierl say. I took my daughter Kennedy to Hannah Montana The Movie. It was good story.
> 4:42 PM Jun 6th from web

Aaron Weinzierl answered:

Quote:

> @JackWeinzierl uncle I am very surprised! I always promised myself that Lauren is banned from her!
> 4:50 AM Jun 7th from Tweetie in reply to JackWeinzierl

Jack blathered on:

Quote:

> @aaronweinzierl Aaron, I know I thought the same thing, but it was very good with two Christian songs in it. Very family friendly.
> about 20 hours ago from web in reply to aaronweinzierl

They are ardent supporters of lying scammer, Tim Darnell, who fabricates death threats and stalking allegations and sends out lie-filled, disgusting threatening letters like Christmas cards, but Pastor / punk Aaron is worried about his daughter being exposed to Hannah Montana??????

Soapboxmom

If you want to drop me a line or join me for margaritas and chips and salsa in the Dallas area please email me at soapboxmom@hotmail.com .

www.advantageconferencestruth.com

View my documents on Scribd

The most wonderful support for stalking and cyberstalking victims is here and I thank them with all my heart!

#209

06-08-2009, 04:16 PM

AaronWeinzierl

clearing Pastor Jerry's name - check signature for info

Join Date: Dec 2005
Location: Sterling Heights, MI
Posts: 0

Re: Jerry Weinzierl Grace Christian Church AC Pyra

wow you should follow me on twitter too SBM!!
twitter.com/aaronweinzierl

I'm so excited about hearing your deep knowledge, wisdom and insight you can give to my tweets! you can also follow twitter/thelinkconnect - that's my college group I lead. very successful too! along with everything else I do (i bet this humility makes you cringe) sorry but it's true - I'm amazed everyday at how as I follow God I'm blessed more and more and more - and everything I do also is crazy blessed! like I said everything I touch turns to pure gold!

thanks to everyone that attended Grace sunday we had well over 2500 in attendance! thats' over triple our normal sunday attendance from just 2 years ago! God is good!

oh and I'll be in the office this week - just waiting for all the people that are wanting to confront the millions of lies SBM has "proven" haha funny I know! actually people have told me they are getting a kick out of this nonsense! makes good fun SBM!!

06-08-2009, 04:27 PM

#210

Soapboxmom

Taking a much deserved vacation!! Love all you guys!!!

Join Date: Sep 2005
Location: Mars
Posts: 5,408

Re: Jerry Weinzierl Grace Christian Church AC Pyra

Aaron,

According to your theory of being blessed it is obvious why scammer Jack, your uncle, is going down the toilet, isn't it? God is seeing that Jack learns some painful lessons about being honest and taking responsiblity for the harm he has caused. Are you Weinzierl pastors going to fund his lawsuit and further harm his elderly victim? You might want to honestly address the fact I never stalked or threatened anyone, including your Uncle Jack and brother-in-Christ Tim Darnell. This Advantage Conferences scam will be a thorn in your side until you do the right thing! The lies the Weinzierls and Darnell have told will be their undoing!

Soapboxmom

_____
If you want to drop me a line or join me for margaritas and chips and salsa in the Dallas area please email me at soapboxmom@hotmail.com .

www.advantageconferencestruth.com

View my documents on Scribd

The most wonderful support for stalking and cyberstalking victims is here and I thank them with all my heart!

06-08-2009, 04:28 PM

#211

Snorg
Member

Join Date: Jan 2009
Posts: 8

Re: Jerry Weinzierl Grace Christian Church AC Pyra

I see SBM is still up to her old tricks of blaming family members for something she claims their brother did.

Anyone who reads this thread can see that there is some pretty solid evidence that Jerry and Aaron did not use their positions in a church to "con" people into joining AC. But like clockwork, a few weeks go by and SBM is back to her old lying ways. I wonder what scam.com's web hosting service says about posting false information through the services they provide.

06-08-2009, 04:51 PM

#212

AaronWeinzierl
clearing Pastor Jerry's name - check signature for info

Join Date: Dec 2005
Location: Sterling Heights, MI
Posts: 0

Re: Jerry Weinzierl Grace Christian Church AC Pyra

trust me sbm you aren't a thorn in my side - this has become a joke of a thread and the more you repeat the same junk the funnier it is!

I'm sorry that some people may have been hurt in AC, anyone that knows me or my family knows that would not be our intention - people also get hurt in many good business ventures - like the local franchise owners that open and close their stores every few months around town.

your posts on this thread are so far removed from reality that it's laughable. yes I repeat laughable! so keep it comin' - but don't give yourself credit that you are a thorn in our sides cause you totally are not.

Ok after this thread will be some more posts by SBM with some link to old junk or she will say something that she's already said at least 5 times.

and watch out snorg - when she finds out that she can't beat you with redundancy she might block you and say you are me

06-08-2009, 05:01 PM

#213

Soapboxmom
Taking a much deserved vacation!! Love all you guys!!!

Join Date: Sep 2005
Location: Mars
Posts: 5,408

Re: Jerry Weinzierl Grace Christian Church AC Pyra

Quote:

> Originally Posted by **Snorg**
> *I see SBM is still up to her old tricks of blaming family members for something she claims their brother did.*
>
> *Anyone who reads this thread can see that there is some pretty solid evidence that Jerry and Aaron did not use their positions in a church to "con" people into joining AC. But like clockwork, a few weeks go by and SBM is back to her old lying ways. I wonder what scam.com's web hosting service says about posting false information through the services they provide.*

I have documented everything. That lying sack of $hit, Jack Weinzierl, that you so enthusiastically defend was involved in all the Advantage Conferences debacles.

You Weinzierl's can start with apologizing for those death threat and stalking allegations your little scammer Jack and his brother-in Christ, Tim Darnell, fabricated. That is beyond sickening. It sure is Christian to base one's business on lies and threats!

http://www.scribd.com/doc/7847029/Ti...s-and-Stalking

This is only a small sampling of the letters Tim Darnell sent out and Jack Weinzierl approves of. This is why his many victims don't speak out. Those sick litigious goons sued me for telling the truth!
http://www.scribd.com/doc/7596478/Ti...ters-from-Heck

Read that disgusting lie-filled filth Darnell sends out and Jack sings the praises of:
http://www.scribd.com/doc/15750341/F...nger-Exhibit-7

Then, remember, I won the case Tim Darnell filed and Jack was threatening me with and behind as they never produced one single false statement made by me.
http://www.scribd.com/doc/13360817/M...dgment-Dobrott

Snorg Weinzierl, if anyone funds the fraud and conspiracy lawuist against Jack and causes further harm to his elderly vicitm I will see that you never hear the end of it. You Weinzierls and Tim darnell are a wave of devastation and destruction!

Soapboxmom

If you want to drop me a line or join me for margaritas and chips and salsa in the Dallas area please email me at soapboxmom@hotmail.com .

www.advantageconferencestruth.com

View my documents on Scribd

The most wonderful support for stalking and cyberstalking victims is here and I thank them with all my heart!

06-08-2009, 05:16 PM #214

LogicallyYours
Science! It works. Bitches.

Join Date: Jun 2007
Posts: 4,650

Re: Jerry Weinzierl Grace Christian Church AC Pyra

Quote:

Originally Posted by **AaronWeinzierl**
trust me sbm you aren't a thorn in my side - this has become a joke of a thread and the more you repeat the same junk the funnier it is!

I'm sorry that some people may have been hurt in AC, anyone that knows me or my family knows that would not be our intention - people also get hurt in many good business ventures - like the local franchise owners that open and close their stores every few months around town.

your posts on this thread are so far removed from reality that it's laughable. yes I repeat laughable! so keep it comin' - but don't give yourself credit that you are a thorn in our sides cause you totally are not.

Ok after this thread will be some more posts by SBM with some link to old junk or she will say something that she's already said at least 5 times.

and watch out snorg - when she finds out that she can't beat you with redundancy she might block you and say you are me

Dude, is that really your picture?...LOL....you even look like a complete toolbag!

"Religion is a heavy suitcase: all you have to do is put it down."

WOO Detector -> **TerryP**
"I was a science teacher many years ago, back in the 80's. We talked mostly about science and not evolution."

WOO Detector -> **TerryP**
"I'm not a big fan of gaining more intelligence, because it contains the truth."

06-08-2009, 05:48 PM #215

AaronWeinzierl
clearing Pastor Jerry's name - check signature for info

Join Date: Dec 2005
Location: Sterling Heights, MI
Posts: 0

Re: Jerry Weinzierl Grace Christian Church AC Pyra

did I not tell you the lists of links would not be coming next?? way too predictable. ☺ only thing missing from your super cool links are anything to do with Jerry - the person this thread is about.

like I said - the more you guys post the more people that know us laugh at your stuffffff ☺

oh and how is snorg a weinzierl now too? kinda like butler - you should block us all!! ☺

Last edited by AaronWeinzierl : 06-08-2009 at 05:50 PM. Reason: added stuffffff

06-08-2009, 05:55 PM #216

Soapboxmom
Taking a much deserved vacation!! Love all you guys!!!

Join Date: Sep 2005
Location: Mars
Posts: 5,408

Re: Jerry Weinzierl Grace Christian Church AC Pyra

Quote:

> Originally Posted by **AaronWeinzierl**
> *did I not tell you the lists of links would not be coming next?? way too predictable.*
>
> *like I said - the more you guys post the more people that know us laugh at your stuffffff ☺*
>
> *oh and how is snorg a weinzierl now too? kinda like butler - you should block us all!!*

You are a sick piece of scum. The police took those death threat and stalking allegations Tim Darnell and Jack Weinzierl fabricated very seriously. Those vicious lies your Uncle Jack was responsible for put my family in danger.

The other victims who went hungry, sold possessions, sold homes, lost homes, refinanced homes, drown in debt, took out loans and blew their retirement and kids college funds are not laughing you stupid punk! There is a special place in hell for pastors like you who were instrumental in fleecing His flock!

Soapboxmom

If you want to drop me a line or join me for margaritas and chips and salsa in the Dallas area please email me at soapboxmom@hotmail.com .

www.advantageconferencestruth.com

View my documents on Scribd

The most wonderful support for stalking and cyberstalking victims is here and I thank them with all my heart!

06-08-2009, 06:36 PM #217

AaronWeinzierl
clearing Pastor Jerry's name - check signature for info

Join Date: Dec 2005
Location: Sterling Heights, MI
Posts: 0

Re: Jerry Weinzierl Grace Christian Church AC Pyra

I am simply saying what do your non stop posts and links and lists have to do with me or my dad - you don't have to get angry when someone disagrees.

06-08-2009, 06:43 PM #218

Snorg
Member

Join Date: Jan 2009
Posts: 8

Re: Jerry Weinzierl Grace Christian Church AC Pyra

Wait, so now I am a Weinzierl? Thats too funny. SBM, All you are doing is showing how wrong you are. You're wrong about me being a Weinzierl, and you're wrong about Jerry and Aaron.

You see, you keep saying I am defending Jack which I havent done yet.

You keep accusing Aaron and Jerry of using their position as pastors to "Con" people into joining A/C yet you have no proof of it. In fact, I have done all I can to prove here that they NEVER used their positions as pastors to sign people up for AC.

06-08-2009, 06:44 PM #219

Snorg
Member

Join Date: Jan 2009
Posts: 8

Re: Jerry Weinzierl Grace Christian Church AC Pyra

Quote:

> Originally Posted by **LogicallyYours**
> *Dude, is that really your picture?...LOL....you even look like a complete toolbag!*

Says the anonymous user VIA the internet. LOL!

06-08-2009, 06:51 PM #220

No_Moron_Here
Finished

Join Date: Dec 2007
Posts: 3,107

Re: Jerry Weinzierl Grace Christian Church AC Pyra

Quote:

> Originally Posted by **AaronWeinzierl**
>
> *oh and how is snorg a weinzierl now too? kinda like butler - you should block us all!!* ☺

Keep it up there Aaron, and I'll block your sorry lying ass. As I told you before, IPs don't lie...much unlike you and your kin. Are we understood? I hope you realize that each time you lie, a tear falls from the Baby Jesus and hits me on the forehead.

06-08-2009, 07:08 PM #221

AaronWeinzierl
clearing Pastor Jerry's name - check signature for info

Join Date: Dec 2005
Location: Sterling Heights, MI
Posts: 0

Re: Jerry Weinzierl Grace Christian Church AC Pyra

people are always so strong and assertive online snorg! ☺

06-08-2009, 07:09 PM #222

AaronWeinzierl
clearing Pastor Jerry's name - check signature for info

Join Date: Dec 2005
Location: Sterling Heights, MI
Posts: 0

Re: Jerry Weinzierl Grace Christian Church AC Pyra

also can I post for Butler? ☺

06-08-2009, 07:28 PM #223

No_Moron_Here
Finished

Join Date: Dec 2007
Posts: 3,107

Re: Jerry Weinzierl Grace Christian Church AC Pyra

Quote:

> Originally Posted by **AaronWeinzierl**
> *also can I post for Butler?* ☺

You already did and were busted, you smarmy little punk. I hope your flock is following this. They would be so proud of you.

06-08-2009, 09:42 PM #224

Snorg
Member

Join Date: Jan 2009
Posts: 8

Re: Jerry Weinzierl Grace Christian Church AC Pyra

Would it be that far fetched to think that PERHAPS Aaron and Butler were in fact posting from the same IP address but were totally different people? You DO realize that Aaron works at Grace Christian Church which has about 20 or so employees and 20 or so computers, most of whom know about this site and the lies that are spread here. Any of them could have posted under the Butler account. Not to mention the open WiFi they have throughout the entire building and in the cafe that would allow ANY person with a laptop to post from that same address. Butler obviously goes to Grace Christian Church so this is entirely plausible.

But of course, all the "Morons Here" see is a single IP address and automatically assume the same person was posting from 2 different accounts.

Last edited by Snorg : 06-08-2009 at 09:53 PM.

06-09-2009, 12:22 AM #225

No_Moron_Here
Finished

Join Date: Dec 2007
Posts: 3,107

Re: Jerry Weinzierl Grace Christian Church AC Pyra

Quote:

> Originally Posted by **Snorg**
> *Would it be that far fetched to think that PERHAPS Aaron and Butler were in fact posting from the same IP address but were totally different people? You DO realize that Aaron works at Grace Christian Church which has about 20 or so employees and 20 or so computers, most of whom know about this site and the lies that are spread here. Any of them could have posted under the Butler account. Not to mention the open WiFi they have throughout the entire building and in the cafe that would allow ANY person with a laptop to post from that same address. Butler obviously goes to Grace Christian Church so this is entirely plausible.*
>
> *But of course, all the "Morons Here" see is a single IP address and automatically assume the same person was posting from 2 different accounts.*

It's coming from a residential address. Next argument?

06-09-2009, 04:12 AM #226

AaronWeinzierl
clearing Pastor Jerry's name - check signature for info

Join Date: Dec 2005
Location: Sterling Heights, MI
Posts: 0

Re: Jerry Weinzierl Grace Christian Church AC Pyra

yeah I definitely can't think of any reasons two people could post from the same IP address - how strange!! ☺

but again to all the readers you will want to note that facts and truth don't matter on this site - just a lot of people that pretend like they are interested in truth - it's closer to a witch hunt

I'm still - and I must emphasize still - waiting for some information that validates this thread that is defamatory toward Jerry. when I say information I don't mean SBM opinions and emotional nonsense.

WE WANT PROOF! if people were cheated by Jerry or lied to, etc then let's see it! In fact there are even allegations that he used his church to push AC - could we have proof of that? So far all I ever see is stuff about AC and Tim. Last I looked Grace is crazy thriving and anyone that is local knows this.

I don't actually expect SBM to come up with anything because she really doesn't know much about Jerry - she just pretends to. This is why you will notice her saying the same thing, showing the same links (that aren't even about Jerry, haha) - and the best she can come up with is calling me a punk and Jack an S-bag and other useful things that really make her look intelligent. Anyone that had any classes in debate understands when they can't come up with anything useful they resort to name calling.

- OK everyone here comes the information we've been asking for - real proof and ties to prove Jerry and Aaron (myself or butler I've heard) are cold hard cheats!

Also anyone that is interested in meeting me live and in person don't hesitate to call my assistant and make an appointment. Anyone that knows me or my dad know we have nothing to hide. Also if you are local and are looking for a great church come visit us at Grace. You can always check us out online too. We have a live internet stream for every service! www.gracesterlingmedia.com and click on live for our 24hr radio or our live video stream of Sunday services 9-11est

Last edited by AaronWeinzierl : 06-09-2009 at 04:27 AM. Reason: wasnt finished

06-09-2009, 04:37 AM #227

Snorg
Member

Join Date: Jan 2009
Posts: 8

Re: Jerry Weinzierl Grace Christian Church AC Pyra

Quote:

> Originally Posted by **No_Moron_Here**
> *It's coming from a residential address. Next argument?*

I've been in IT for 15 years. Nice try, but you cant pull up someones mailing address by IP address unless you contact the ISP directly and you are the police or some other government agency. The best you could do is ping it down to the nearest node, which is most likely Sterling Heights. Nice try though.

06-09-2009, 04:52 AM #228

Soapboxmom
Taking a much deserved vacation!! Love all you guys!!!

Join Date: Sep 2005
Location: Mars
Posts: 5,408

Re: Jerry Weinzierl Grace Christian Church AC Pyra

Quote:

> Originally Posted by **Snorg**
> *I've been in IT for 15 years. Nice try, but you cant pull up someones mailing address by IP address unless you contact the ISP directly and you are the police or some other government agency. The best you could do is ping it down to the nearest node, which is most likely Sterling Heights. Nice try though.*

The IP address is not from Sterling Heights where the church is located. Nice try!

Soapboxmom

If you want to drop me a line or join me for margaritas and chips and salsa in the Dallas area please